



Other Great Hands-On Courses from Goldman Dental

Presented by: DR. THOMAS G. WIEDEMANN

Understanding Basic & Advanced Guided Bone Regeneration (GBR) & Ridge Augmentation for General Dentists

Guided Bone Regeneration and Ridge Augmentation are routine procedures to enhance the functional, biological, and aesthetic outcomes of dental implants. This hands-on course prepares general practitioners with the surgical skills necessary to perform GBR through extensive exercises on anatomical models.

Modern Advanced Atraumatic & Surgical Extraction Techniques, Complications Management, Socket Grafting, GBR, and Other In-Office Oral Surgery Procedures

This action-packed extraction course includes lectures and two hands-on sessions that provide a step-by-step blueprint for successful atraumatic and surgical extraction techniques. Participants learn flap designs, complications management, socket grafting, and GBR, along with proper use of hand instruments and piezoelectric devices. The associated webinar covers pre-op evaluation and safe patient selection, preparing clinicians to immediately implement new techniques in their practice.

The Master Sinus Lift Course for General Dentists

This clinical course will cover assessment, treatment planning, and surgical approaches to sinus floor augmentation for implant placement (crestal and lateral window). It will be delivered through lectures and hands-on training sessions on models. The course is ideal for General dentists looking to expand their implant practice and gain confidence in executing this procedure safely and effectively.

Understanding Sutures & Flap Designs for General Dentists

This course is under the direction of Thomas G. Wiedemann, MD, PhD, DDS Oral Surgery procedures are an integral part of everyday dental practice. The goal of this hands-on course is to train general dentists in predictable and correct suturing techniques and flap designs. Attendees will learn about different types of suture material and needle configuration and indications for their use. Participants will be confident with different suture types and experience the exercise of the most commonly used suturing techniques and flaps in dental practice.

Presented by: DR. GEORGIOS E. ROMANOS

Soft Tissue Management & Surgical Techniques for Daily Clinical Practice

This course immerses clinicians in the surgical techniques of soft and hard tissue management to restore oral health and treat disease. With a strong emphasis on soft tissue techniques for implant dentistry, participants receive hands-on training and expert guidance to master a wide range of surgical procedures applicable to daily clinical practice.

Hard Tissue Management & Surgical Techniques for Daily Clinical Practice

Focused on hard tissue management, this course provides comprehensive training in surgical techniques used to correct periodontal and oral tissues. Participants learn indications and contraindications for various procedures and perform all included surgical techniques on an ex vivo model under direct supervision, gaining practical experience to enhance clinical outcomes.

Presented by: DR. JOHN B. ROBERSON

Sedation Emergencies & Airway Management & Pediatric Emergencies & Airway Management

SEAM & PSEAM focus on the prevention and management of sedation and medical emergencies in the general dental setting, emphasizing team-based training, airway management, and emergency preparedness—because no one should die in a dental office.

Medical/Sedation/Pediatric Emergency Training in Dental Office

METDO, SETDO, & PETDO offer Medical, Sedation & Pediatric Emergency Training for you and your team WITHOUT leaving the office. They are all-day simulation training programs for dentists AND their staff on medical, sedation, and pediatric emergencies performed in the dentist's office. Improve your skills through hands-on practice in a safe environment!

Presented by: Dr. Jarod Johnson

Pediatric Dentistry Hands-On Workshop

Pediatric dentistry is often viewed as intimidating, time-consuming, or disruptive to workflow—but it doesn't have to be. This highly practical, one-day hands-on course is designed for general dentists who want to expand their services, increase production, and deliver confident, predictable care for children.

Presented by: LYNN ATKINSON, RDH

Let's Get Laser Focused - Diode Laser Certification for the Dental Hygienist

This comprehensive hands-on course covers both therapeutic and aesthetic applications of botulinum toxin. Attendees learn to evaluate and treat patients for orofacial pain, TMD, headaches, and migraines while mastering cosmetic injection techniques for the upper third of the face—areas that are often central to head and neck pain patterns.

Presented by: Dr. Laura Braswell

Local Anesthesia for Today's Dental Hygienist - Certification Course

Today's dental hygienist must be knowledgeable in all aspects of the hygiene profession including providing local anesthesia administration to provide comfort to the dental patient. This course provides the participant with the mechanics to create a positive patient environment with competent pain and anxiety management.

**Go to goldmandental.org to register
or call 813-444-1011!**

COURSE PRICING

DDS, MD, & PA

EARLY BIRD
(30 days prior to course)

\$2499

REGULAR PRICE
(Less than 30 days prior to course)

\$2699

RDH, RN, & NP

EARLY BIRD
(30 days prior to course)

\$1499

REGULAR PRICE
(Less than 30 days prior to course)

\$1699



PACE
ACADEMY
GENERAL DENTISTRY
PROGRAM APPROVAL
FOR CONTINUING
EDUCATION

Goldman Dental Management Nationally Approved
PACE Program Provider for FAGD/MAGD credit.
Approval does not imply acceptance by any
regulatory authority or AGD endorsement.
10/1/2025 to 9/30/2029. Provider ID# 412781

Presented by:
Dr. Jarrod Cornehl



Level 2 Aesthetic Botox & Introduction to Dermal Fillers

Go to www.goldmandental.org to register
or call 813-444-1011

Level 2 Aesthetic Botox & Introduction to Dermal Fillers



2-Day Hands-On Course • 16 Total CE Hours

This two-day hands-on course builds on foundational training and focuses on advanced Botox injection techniques and introductory dermal filler applications.

Participants will learn to treat areas such as bunny lines, brow lift, gummy smile, lip flip, downturned oral commissures, pebbled chin, and platysma bands, as well as dermal filler injection sites for common perioral volume loss concerns including nasolabial folds, marionette lines, oral commissures, and loss of interdental papilla (black triangles).

The program emphasizes essential anatomy, muscle function, sterile technique, and safe injection practices. Attendees will work on their own live patient under instructor guidance, focusing on assessment, facial mapping, and personalized treatment planning.

Upon completion of this course, participants should be able to:

- Understand indications and mechanisms of botulinum toxins and hyaluronic acid fillers.
- Apply proper sterile techniques for product preparation and handling.
- Perform safe, precise injections through guided hands-on practice.
- Strengthen knowledge of facial anatomy and key landmarks.
- Treat advanced Botox areas: bunny lines (nasalis), eyebrow sculpting / brow lift, gummy smile, lip flip, downturned oral commissures (DAO), pebbled chin (mentalis), platysma bands, and facial slimming (masseters).
- Use dermal fillers for perioral volume loss, nasolabial folds, marionette lines, oral commissures/angular cheilitis, and interdental papilla.
- Review foundational Botox areas: glabella, crow's feet, and forehead.
- Conduct effective consultations and set clear expectations.
- Understand how neuromodulators complement fillers, platelet-rich fibrin, microneedling, and lasers.
- Access treatment forms, consents, and fee structure guidance.

Level 2 Aesthetic Botox & Introduction to Dermal Fillers

CHECK WHICH COURSE YOU ARE ATTENDING BELOW

☐ Tampa, FL • October 2-3, 2026 ☐ Portland, OR • October 10-11, 2026

Last Name

First Name

Address

City

State

Zip

E-mail

Registration fee includes [16] continuing education credits. Payment by check or any major credit card is accepted. The fee, less a \$50 per person enrollment charge, will be refunded if a cancellation is made more than thirty (30) days before the seminar. Cancellations within thirty (30) days of the course will not be eligible for a refund; however may be eligible to have their registration moved to another date/city. Make checks payable to Goldman Dental Management.

Name on Card

Expiration Date

Account #

Security Code

Credit Card Billing Address

Phone #

Signature

Fill out the above Registration form and mail to: 15436 N Florida Ave., Suite 102, Tampa, FL 33613
You can also Register online at: GoldmanDental.org or call us at 813-444-1011

2026 Course Locations & Dates

Tampa, FL • October 2 & 3
Portland, OR • October 10 & 11

QR

Scan Here to Register!

Additional Details

- Prerequisite: Completion of a Level 1/Foundational Botox course
- Participants are encouraged to bring their own live patient for personalized instructor guidance.
- Botulinum toxin (\$6/unit) and dermal filler (\$300/syringe) are available for purchase and not included in the course registration fee.

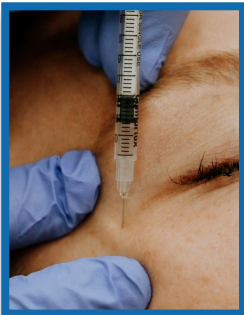
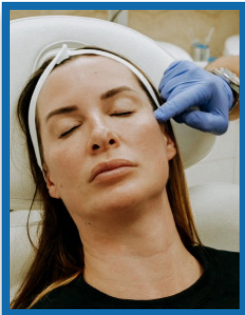
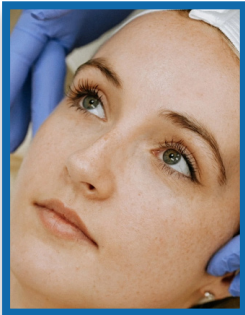

Jarrold Cornehl DDS, MSc(s), Aesth. Med.



Dr. Jarrod Cornehl, a 2002 honors graduate of the University of Texas Health Science Center at San Antonio, is an accomplished restorative and cosmetic dentist and leading aesthetic medicine expert. He is recognized for his successful combination treatments using dermal fillers, toxins, PDO threads, and the application of PRF with laser therapy, as well as his unique approach to TMD pain management.

Dr. Cornehl specializes in non-surgical treatments for TMJ disorders and myofascial pain, utilizing PRF, photobiomodulation,

trigger point injections, and neuromodulators. As the founder and lead educator at Regenerative Training Academy, he trains dental and medical professionals in cutting-edge PRF techniques for TMD pain relief and facial rejuvenation.