

2-Day Comprehensive CBCT Mastery Course

(Didactic Foundations + Hands-On Clinical Interpretation)

Learning Objectives:

Upon completion of this program, participants will be able to:

- Explain the fundamental principles of CBCT imaging, including voxel size, field of view selection, artifacts, limitations, and image optimization.
- Identify normal craniofacial anatomy and critical neurovascular structures relevant to surgical and restorative planning.
- Implement a structured, step-by-step protocol to systematically evaluate the entire CBCT volume and reduce diagnostic blind spots.
- Utilize CBCT for implant planning, including assessment of bone quality, ridge morphology, sinus lift planning, and nerve proximity to prevent surgical complications.
- Interpret complex endodontic findings, including missed canals, resorptive lesions, root morphology variations, and causes of endodontic failure.
- Assess TMJ anatomy and recognize radiographic features of degenerative joint disease and other arthritic conditions.
- Analyze impacted teeth relationships and nerve-root proximity to guide surgical extraction planning.
- Evaluate graft healing through comparison of pre- and post-operative CBCT scans.
- Demonstrate hands-on CBCT navigation skills to confidently interpret scans across multiple clinical disciplines.

For my Radiology practice portion:

The CBCT Report website is: <http://www.LavasaniDX.co>
Report Fee: \$119/Scan Social: @slavasanidds

REGISTER TODAY • www.goldmandental.org
Office: 813-444-1011 • Fax: 813-422-7966



2-Day Comprehensive CBCT Mastery Course

(Didactic Foundations + Hands-On Clinical Interpretation)

DATES & LOCATIONS:

Fridays & Saturdays

July 17-18 Tampa, FL
Aug. 14-15 ... Woodland Hills
Oct. 9-10 Philadelphia
Nov. 6-7 Charlotte, NC
Dec. 4-5 Phoenix, AZ

16 Hours of Hands-On CE

COSTS:

Friday (Didactic only)
Early Bird Regular Price
\$845 \$895
Friday and Saturday
(16 Hrs. Hands-on CE)
Early Bird Regular Price
\$1790 \$1890

Register at: www.goldmandental.org or call 813-444-1011



Goldman Dental Management Nationally Approved PACE Program Provider for FAGD/MAGD credit. Approval does not imply acceptance by any regulatory authority or AGD endorsement. 10/1/2025 to 9/30/2029. Provider ID# 412781

2-Day Comprehensive CBCT Mastery Course

(Didactic Foundations + Hands-On Clinical Interpretation)

DATES & LOCATIONS:

Fridays & Saturdays

July 17-18 Tampa, FL
Aug. 14-15 Woodland Hills, CA
Oct. 9-10 Philadelphia, PA
Nov. 6-7 Charlotte, NC
Dec. 4-5 Phoenix, AZ

16 Hours of Hands-On CE

COSTS:

Friday (Didactic only)
Early Bird **\$845** Regular Price **\$895**
Friday and Saturday
(16 Hrs. Hands-on CE)
Early Bird **\$1790** Regular Price **\$1890**



Website:
www.lavasaniidx.com

Instagram:
[@slavasanidds](https://www.instagram.com/slavasanidds)



Course presented by:

Dr. Setareh Lavasani
DDS, MS, Diplomate ABOMR, FICD

Dr. Setareh Lavasani is a highly sought-after keynote speaker and recognized leader in oral and maxillofacial radiology and advanced imaging, known for elevating diagnostic accuracy through CBCT. A Board-Certified Oral and Maxillofacial Radiologist, she is a Tenured Full Professor and Director of Oral Radiology & Advanced Imaging at Western University of Health Sciences in Pomona, California. She also holds a Certificate in AI in Dentistry from Harvard School of Dental Medicine. She is the founder of the Lavasani Diagnostic Institute (www.lavasaniidx.com), where she provides CBCT reporting services and delivers high-impact continuing education courses focused on real-world, case-based learning. With over two decades of experience, she empowers clinicians to confidently interpret CBCT, detect critical findings, and improve patient outcomes. Dr. Lavasani serves as the 2026 President of the Tri-County Dental Society and as a Delegate to the California Dental Association House of Delegates. She is the recipient of WesternU's Distinguished Faculty Award and has been nationally recognized by Incisal Edge's 40 Under 40 and Dentistry Today's Leading Women in Dentistry. She is also a Fellow of the International College of Dentists.

Register at: www.goldmandental.org
or call 813-444-1011

2-Day Comprehensive CBCT Mastery Course

(Didactic Foundations + Hands-On Clinical Interpretation)

Course Description:

This intensive two-day program is designed to provide clinicians with a comprehensive, systematic, and clinically applicable approach to CBCT application and interpretation across multiple disciplines, including implant dentistry, endodontics, TMJ evaluation, airway assessment, and maxillofacial pathology.

DAY ONE – DIDACTIC FOUNDATIONS

Day One establishes the essential scientific and diagnostic foundation for responsible CBCT use. Participants will review the fundamental principles of CBCT imaging, including image acquisition, voxel size, field of view selection, artifacts, limitations, and optimization of image quality. Essential concepts in radiation dose, and current safety protocols will be discussed to ensure ethical and compliant imaging practices.

A comprehensive review of relevant craniofacial anatomy within a CBCT volume will follow, along with systematic evaluation of odontogenic, non-odontogenic pathologies including key radiographic signs suggestive of malignancy. Clinical applications in implant planning, sinus augmentation, endodontic diagnosis, TMJ assessment, airway evaluation, nerve mapping, and prevention of surgical complications will be emphasized. A structured, step-by-step CBCT interpretation strategy will be introduced to promote diagnostic accuracy and reduce blind spots.



REGISTER TODAY • www.goldmandental.org
Office: 813-444-1011 • Fax: 813-422-7966

2-DAY COMPREHENSIVE CBCT MASTERY COURSE (Didactic Foundations + Hands-On Clinical Interpretation)

July 17-18, Tampa, FL Aug. 14-15, Woodland Hills, CA Oct. 9-10, Philadelphia, PA
 FRIDAYS & SATURDAYS
 Nov. 6-7, Charlotte, NC Dec. 4-5, Phoenix, AZ

Last Name _____ First Name _____

Address _____

City _____ State _____ Zip _____

Email _____

Registration fee includes continuing education credits. Payment by check, Visa or MasterCard are accepted. The fee, less a \$100 per person enrollment charge will be refunded if cancellation is made more than thirty (30) days before the seminar. Cancellations received after thirty (30) days prior to the seminar will not be eligible for a refund. Make checks payable to Goldman Dental Management.

Name on Card _____ Expiration Date _____

Account # _____ Security Code _____

Credit Card Billing Address _____

Signature _____ Phone# _____

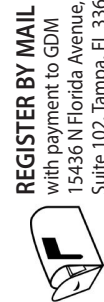

REGISTER BY MAIL
 with payment to GDM
 15436 N Florida Avenue,
 Suite 102, Tampa, FL 33613



REGISTER BY FAX
 with credit card
 information
 813.422.7966



REGISTER BY PHONE
 with credit card
 information
 813.444.1011

REGISTER AT
www.goldmandental.org

2-Day Comprehensive CBCT Mastery Course

(Didactic Foundations + Hands-On Clinical Interpretation)

DAY TWO – HANDS-ON CBCT NAVIGATION & CASE INTERPRETATION

Day Two is fully interactive and case-based. Participants will work directly with CBCT software to navigate volumes and apply the structured interpretation protocol across a wide range of real clinical cases. Guided evaluation will include implant site analysis, measurement, nerve marking, sinus assessment, complex root canal anatomy, reason for endodontic failures, TMJ pathology, airway evaluation, graft healing comparison, impacted teeth relationships, nerve proximity assessment, and identification of incidental or pathologic findings.

Practical strategies for integrating comprehensive CBCT interpretation into daily clinical workflow will be emphasized, strengthening diagnostic confidence, interdisciplinary communication, and medico-legal protection.

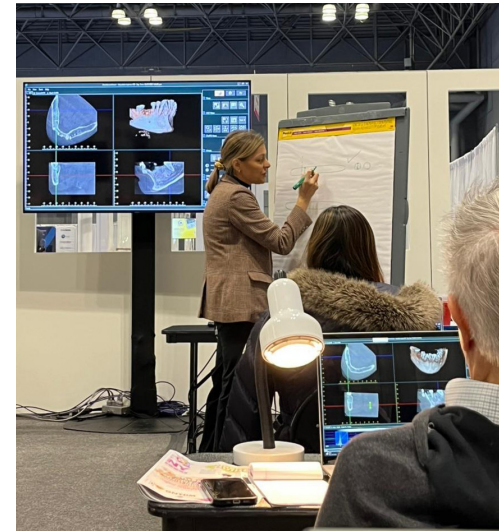

Learning Objectives on outside panel flap

REGISTER TODAY • www.goldmandental.org
Office: 813-444-1011 • Fax: 813-422-7966